Minuetto

Supponendo di ottenere sempre 7
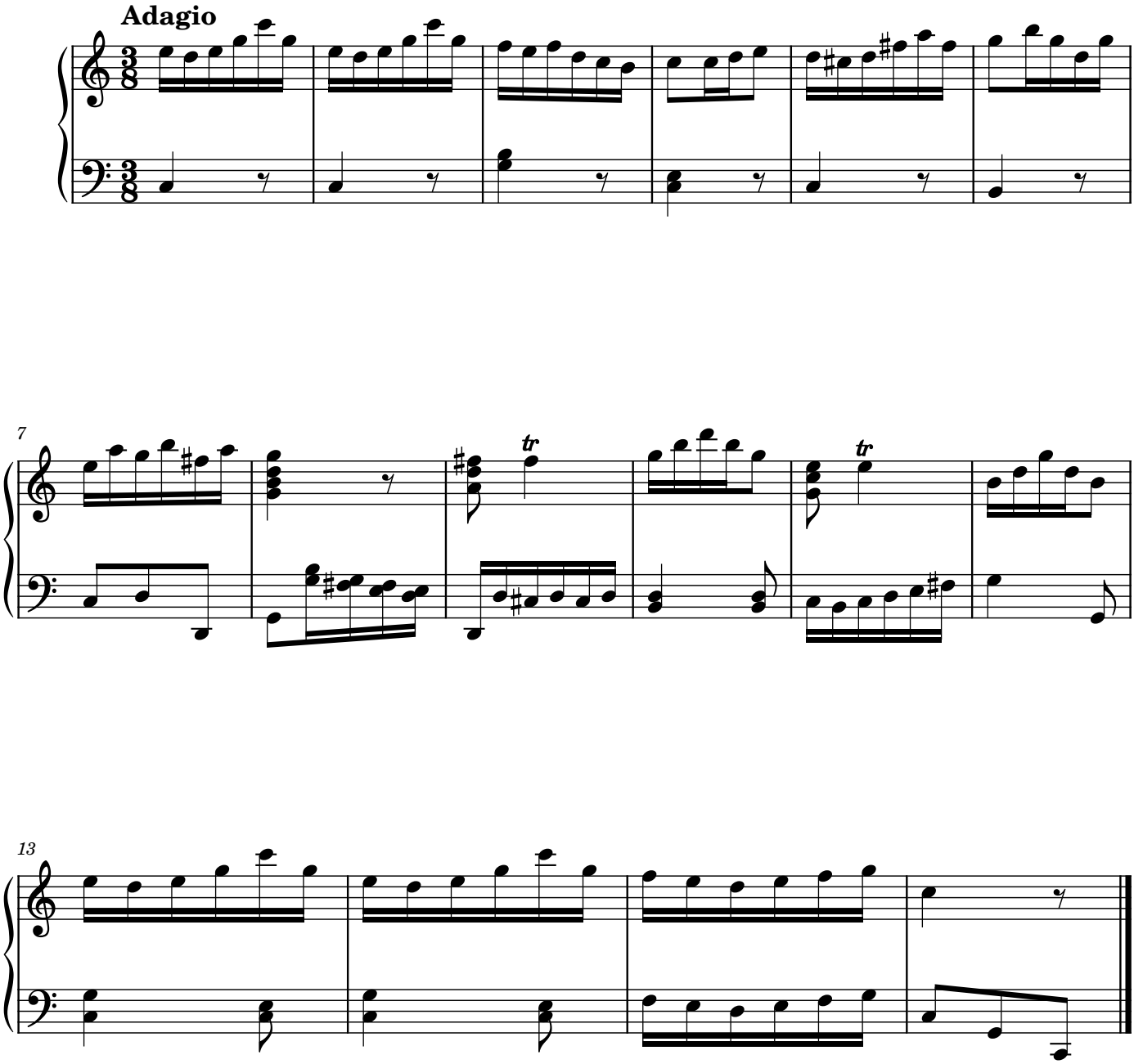
W.A. Mozart/Anna Cendron